

SIZE-7.25
CAPACITY

TOWER-6

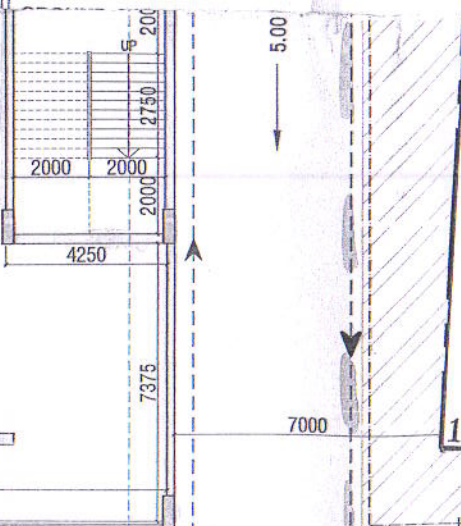

1189

6047

1236

12371

TOWER-1

LOCK-A

TOTALLY UNDERGROUND

R.C.C SUMP

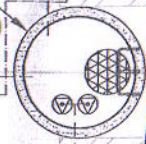

GOOMY

THE HEIGHT OF THE GATE SHALL NOT BE LESS THAN 5 MTR & 5.0 MTR. WIDE.

5689

STORM WATER PUMPING MAIN CONNECT TO OUTSIDE DRIAN/KHAL

SANCTIONED

On 04/02/2021
 P/A No. com-93/MM/2020-21
 VALID UPTO 03/02/2024

Rammurthy
 Board of Administrator
 Madhyamgram Municipality
 Dist.- North 24 Parganas



TO MADHYAMGRAM